NORTHUMBERLAND COUNTY

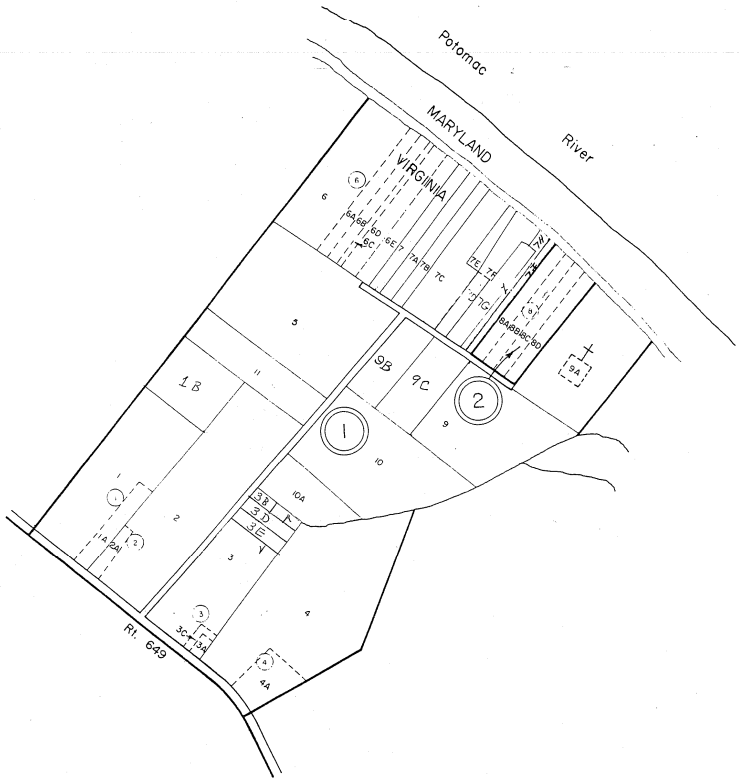

(1) AARON HUDNALL ESTATE SUB.- D.B.96,Pg.178

(2) RESUB. LOT 8 — AARON HUDNALL ESTATE

VIRGINIA STATE DEPARTMENT OF TAXATION DIVISION OF REAL ESTATE APPRAISAL AND MAPPING

SCALE IN FEET
200 0 200 400 600 800

FAIRFIELD DISTRICT

SECTION INSERT 29A

REVISED