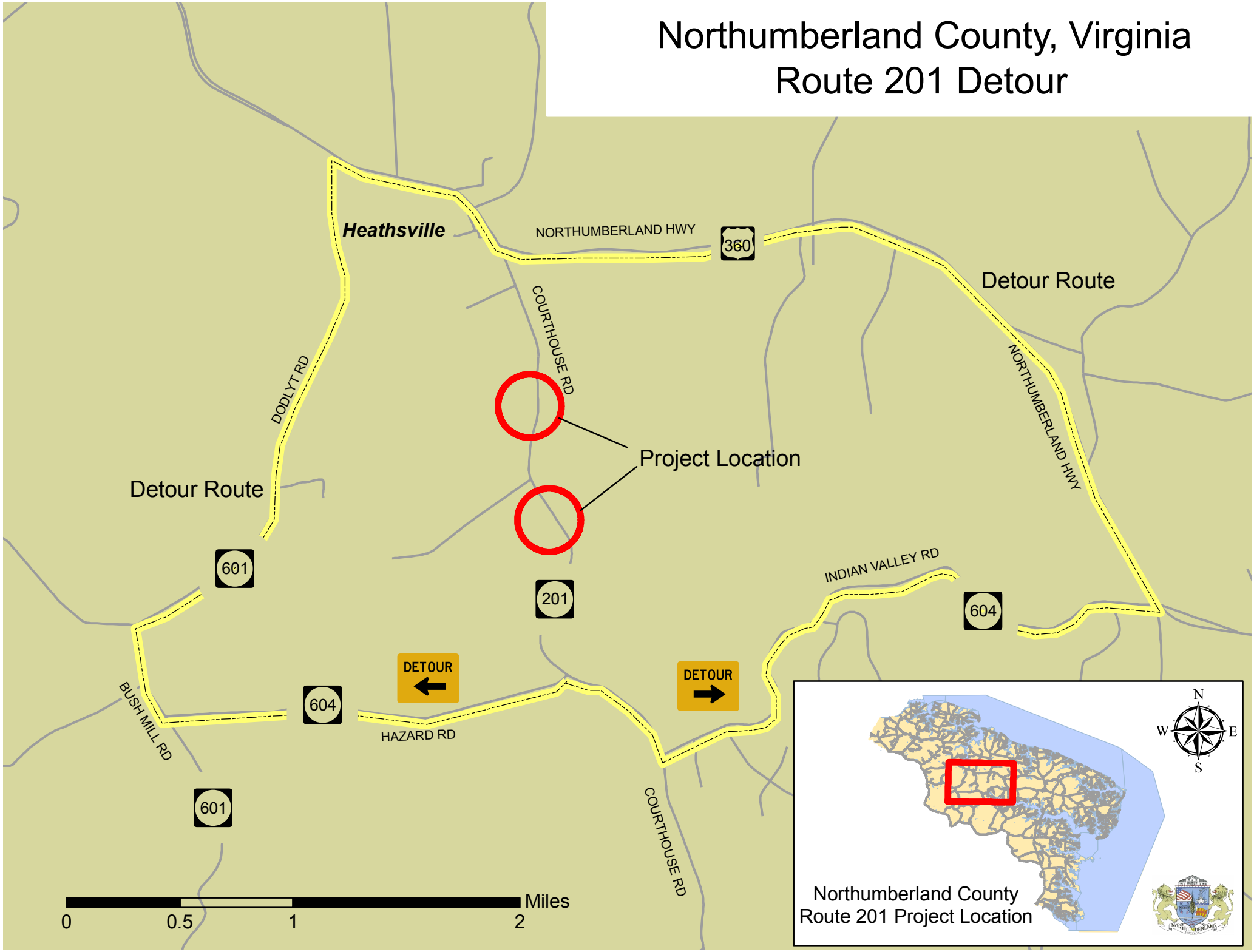Northumberland County, Virginia
Route 201 Detour